

**HISTORIC RESOURCES INVENTORY
BUILDING AND STRUCTURES**

HIST-6 NEW 5 77

STATE OF CONNECTICUT
CONNECTICUT HISTORICAL COMMISSION
59 SOUTH PROSPECT STREET, HARTFORD, CONNECTICUT 06106
(203) 566-3005

FOR OFFICE USE ONLY	
Town No.	Site No 146
UTM	
QUAD:	
DISTRICT	IF NR SPECIFY
<input type="checkbox"/> S <input type="checkbox"/> NR	<input type="checkbox"/> Actual <input type="checkbox"/> Potential

IDENTIFICATION

1. BUILDING NAME (Common)	(Historic)	Camp, Enoch F., House
2 TOWN CITY	VILLAGE	COUNTY
Durham		Middlesex
3 STREET AND NUMBER (and or location)		
266 New Haven Road, West side		
4 OWNER(S)		
Schmitt, Donald F., Jr. & Julie Jr. <input type="checkbox"/> Public <input checked="" type="checkbox"/> Private		
5 USE (Present)		
Residence (Historic) Residence		
6. ACCESSIBILITY TO PUBLIC:	EXTERIOR VISIBLE FROM PUBLIC ROAD	INTERIOR ACCESSIBLE
<input checked="" type="checkbox"/> Yes <input type="checkbox"/> No	<input type="checkbox"/> Yes <input checked="" type="checkbox"/> No	IF YES EXPLAIN

DESCRIPTION

7 STYLE OF BUILDING	DATE OF CONSTRUCTION
Nineteenth-century domestic cape	ca.1850
8. MATERIAL(S) (Indicate use or location when appropriate)	
<input type="checkbox"/> Clapboard <input type="checkbox"/> Asbestos Siding <input type="checkbox"/> Brick <input type="checkbox"/> Other (Specify)	
<input checked="" type="checkbox"/> Wood Shingle <input type="checkbox"/> Asphalt Siding <input type="checkbox"/> Fieldstone	
<input type="checkbox"/> Board & Batten <input type="checkbox"/> Stucco <input type="checkbox"/> Cobblestone	
<input type="checkbox"/> Aluminum Siding <input checked="" type="checkbox"/> Concrete Type: <input checked="" type="checkbox"/> Cut stone Type:	
9 STRUCTURAL SYSTEM	
<input checked="" type="checkbox"/> Wood frame <input checked="" type="checkbox"/> Post and beam <input type="checkbox"/> balloon <input type="checkbox"/> Other (Specify)	
<input type="checkbox"/> Load bearing masonry <input type="checkbox"/> Structural iron or steel	
10 ROOF (Type)	
<input checked="" type="checkbox"/> Gable <input type="checkbox"/> Flat <input type="checkbox"/> Mansard <input type="checkbox"/> Monitor <input type="checkbox"/> sawtooth	
<input type="checkbox"/> Gambrel <input type="checkbox"/> Shed <input type="checkbox"/> Hip <input type="checkbox"/> Round <input type="checkbox"/> Other (Specify)	
(Material)	
<input type="checkbox"/> Wood Shingle <input type="checkbox"/> Roll Asphalt <input type="checkbox"/> Tin <input type="checkbox"/> Slate	
<input checked="" type="checkbox"/> Asphalt shingle <input type="checkbox"/> Built up <input type="checkbox"/> Tile <input type="checkbox"/> Other (Specify)	
11 NUMBER OF STORIES	APPROXIMATE DIMENSIONS
1 1/2	26'x29'; 30'x22'; 12'x28'; 12'x22'
12 CONDITION (Structural)	
<input type="checkbox"/> Excellent <input checked="" type="checkbox"/> Good <input type="checkbox"/> Fair <input type="checkbox"/> Deteriorated	(Exterior) <input type="checkbox"/> Excellent <input checked="" type="checkbox"/> Good <input type="checkbox"/> Fair <input type="checkbox"/> Deteriorated
13 INTEGRITY (Location)	WHEN? Alterations? IF YES EXPLAIN
<input checked="" type="checkbox"/> On original site <input type="checkbox"/> Moved	<input checked="" type="checkbox"/> Yes <input type="checkbox"/> No Additions to N, W, S elevations
14 RELATED OUTBUILDINGS OR LANDSCAPE FEATURES	
<input checked="" type="checkbox"/> Barn <input type="checkbox"/> Shed <input type="checkbox"/> Garage <input type="checkbox"/> Other landscape features or buildings (Specify)	
<input type="checkbox"/> Carriage house <input type="checkbox"/> Shop <input type="checkbox"/> Garden	
15 SURROUNDING ENVIRONMENT	
<input checked="" type="checkbox"/> Open land <input type="checkbox"/> Wood-land <input checked="" type="checkbox"/> Residential <input type="checkbox"/> Scattered buildings visible from site	
<input type="checkbox"/> Commercial <input type="checkbox"/> Industrial <input checked="" type="checkbox"/> Rural <input type="checkbox"/> High building density	
16 INTERRELATIONSHIP OF BUILDING AND SURROUNDINGS	

The neighborhood in which the Enoch Camp House now stands is primarily rural-residential, dominated by open fields. Some modern residential development is occurring to the southwest of the property.

17 OTHER NOTABLE FEATURES OF BUILDING OR SITE (interior and/or exterior)

DESCRIPTIVE (Continued)

Considerably altering its original appearance are the many additions annexed to the north, west and south elevations. The most imposing addition is the 2½ story ell added to the south elevation which doubles the size of the house. Additions to the north elevation include a single story ell and a shed-roofed enclosed porch. A modern sun porch was recently constructed on the south west corner of the house. The original block features eight-over-eight sash on the facade and an original eight-over-twelve sash in the gable end. The facade exhibits a modern aluminum door trimmed with a simple frame. Several outbuildings are located on the property including a large barn with slate roof.

18 ARCHITECT BUILDER

19 HISTORICAL OR ARCHITECTURAL IMPORTANCE

SIGNIFICANCE

Constructed about 1850, this 1½ story, mid-nineteenth-century farmhouse sits on the west side of New Haven Road in the southwestern portion of Durham. Featuring a three-bay facade, the building is supported by a post-and-beam framing system resting on a sandstone foundation. Presently sided with wood shingles, the house is capped by an asphalt-shingled, ridge-to-street gable roof.

Enoch F. Camp (1824-1876) erected this dwelling about 1850 on the site of the Noah Parmelee homestead. The son of Fairchild and Melicent (Coe) Camp, Enoch was a farmer. His first wife, Mary A. Coe (1830-1849), died shortly after the birth of their first child, Andrew. Enoch remarried Sarah A. Munson (1829-1908) of Wallingford in 1850. Sarah received the property upon her husband's death and the house remained in the Camp family until 1907.

SOURCES

Durham Land Records; Durham Vital Records; Middletown Probate Records; Federal Census of 1820, 1850, 1880; Beers, J.B. History of Middlesex County, Connecticut (New York: J.B. Beers & Co., 1884); Durham History Committee Durham, CT, 1866-1980: Century of Change (Durham: 1980); Fowler, William C. History of Durham (Durham: W.C. Fowler, 1866); Whited, Milton Durham's Heritage (Durham: 1976); 1859 Walling Map; 1874 Beers Atlas.

PHOTO	PHOTOGRAPHER Alex Parades	DATE 5/84
	VIEW northwest	NEGATIVE ON FILE 14:7
COMPILED BY	NAME E.R. Hart	DATE 4/83
	ORGANIZATION Greater Middletown Preservation Trust	
	ADDRESS 27 Washington St., Middletown, Conn. 06457	

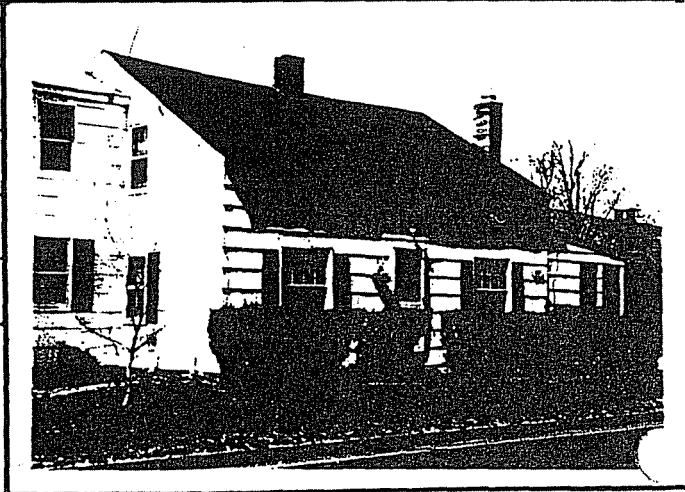

20 SUBSEQUENT FIELD EVALUATIONS

21 THREATS TO BUILDING OR SITE

None known Highways Vandalism Developers Other _____

Renewal Private Deterioration Zoning Explanaton _____