

STATE OF CONNECTICUT
CONNECTICUT HISTORICAL COMMISSION
59 SOUTH PROSPECT STREET, HARTFORD, CONNECTICUT 06106
(203) 566-3005

FOR OFFICE USE ONLY

Town No.:	Site No.: 129
UTM	
QUAD:	
DISTRICT	IF NR SPECIFY
<input type="checkbox"/> S <input type="checkbox"/> NR	<input type="checkbox"/> Actual <input type="checkbox"/> Potential

IDENTIFICATION

1. BUILDING NAME (Common)		(Historic)	
Durham		Crawford, Mary F., House	
2. TOWN CITY	VILLAGE	COUNTY	
Durham		Middlesex	
3. STREET AND NUMBER (and or location)			
Maple Avenue, East Side			
4. OWNER(S)			
Crawford, Lawrence & Bertha <input type="checkbox"/> Public <input checked="" type="checkbox"/> Private			
5. USE (Present)		(Historic)	
Residence		Residence	
6. ACCESSIBILITY TO PUBLIC:	EXTERIOR VISIBLE FROM PUBLIC ROAD	INTERIOR ACCESSIBLE	IF YES, EXPLAIN
<input checked="" type="checkbox"/> Yes <input type="checkbox"/> No	<input type="checkbox"/> Yes <input checked="" type="checkbox"/> No		

DESCRIPTION

7. STYLE OF BUILDING		DATE OF CONSTRUCTION	
Bungalow Cottage		1932	
8. MATERIAL(S) (Indicate use or location when appropriate)			
<input checked="" type="checkbox"/> Clapboard	<input type="checkbox"/> Asbestos Siding	<input type="checkbox"/> Brick	<input type="checkbox"/> Other (Specify) _____
<input type="checkbox"/> Wood Shingle	<input type="checkbox"/> Asphalt Siding	<input type="checkbox"/> Fieldstone	
<input type="checkbox"/> Board & Batten	<input type="checkbox"/> Stucco	<input checked="" type="checkbox"/> Cobblestone/poured concrete	
<input type="checkbox"/> Aluminum Siding	<input type="checkbox"/> Concrete Type: _____	<input type="checkbox"/> Cut stone Type: _____	
9. STRUCTURAL SYSTEM			
<input type="checkbox"/> Wood frame	<input type="checkbox"/> Post and beam	<input checked="" type="checkbox"/> balloon	<input type="checkbox"/> Other (Specify) _____
<input type="checkbox"/> Load bearing masonry	<input type="checkbox"/> Structural iron or steel		
10. ROOF (Type)			
<input checked="" type="checkbox"/> Gable	<input type="checkbox"/> Flat	<input type="checkbox"/> Mansard	<input type="checkbox"/> Monitor <input type="checkbox"/> sawtooth
<input type="checkbox"/> Gambrel	<input type="checkbox"/> Shed	<input type="checkbox"/> Hip	<input type="checkbox"/> Round <input type="checkbox"/> Other (Specify) _____
(Material)			
<input type="checkbox"/> Wood Shingle	<input type="checkbox"/> Roll Asphalt	<input type="checkbox"/> Tin	<input type="checkbox"/> Slate
<input checked="" type="checkbox"/> Asphalt shingle	<input type="checkbox"/> Built up	<input type="checkbox"/> Tile	<input type="checkbox"/> Other (Specify) _____
11. NUMBER OF STORIES	APPROXIMATE DIMENSIONS		
1	38'x24'		
12. CONDITION (Structural)		(Exterior)	
<input type="checkbox"/> Excellent <input checked="" type="checkbox"/> Good <input type="checkbox"/> Fair <input type="checkbox"/> Deteriorated	<input type="checkbox"/> Excellent <input checked="" type="checkbox"/> Good <input type="checkbox"/> Fair <input type="checkbox"/> Deteriorated		
13. INTEGRITY (Location)		WHEN?	(Alterations) IF YES EXPLAIN
<input checked="" type="checkbox"/> On original site <input type="checkbox"/> Moved			<input checked="" type="checkbox"/> Yes <input type="checkbox"/> No Shed roof addition - to rear
14. RELATED OUTBUILDINGS OR LANDSCAPE FEATURES			
<input type="checkbox"/> Barn	<input type="checkbox"/> Shed	<input checked="" type="checkbox"/> Garage	<input type="checkbox"/> Other landscape features or buildings (Specify) _____
<input type="checkbox"/> Carriage house	<input type="checkbox"/> Shop	<input type="checkbox"/> Garden	
15. SURROUNDING ENVIRONMENT			
<input type="checkbox"/> Open land	<input type="checkbox"/> Wood-land	<input checked="" type="checkbox"/> Residential	<input type="checkbox"/> Scattered buildings visible from site
<input type="checkbox"/> Commercial	<input type="checkbox"/> Indus-trial	<input type="checkbox"/> Rural	<input checked="" type="checkbox"/> High building density
16. INTERRELATIONSHIP OF BUILDING AND SURROUNDINGS			

Set on the east side of Maple Avenue in a residential neighborhood, the Mary F. Crawford House is one of a number of late nineteenth and early twentieth century domestic buildings that dominate the area.

DESCRIP (Continued)

The facade features an enclosed entrance portico and 4 x 1 windows covered with modern windowhoods supported by aluminum brackets. The south elevation displays a small rectangular bay topped with an extension of the roof. A small shed roofed ell has been added to the rear. Outbuildings include a 1 story, 3 bay garage.

18 ARCHITECT

BUILDER

19 HISTORICAL OR ARCHITECTURAL IMPORTANCE

This 1 story, 3 bay, gable-to-street Bungalow style building was erected in 1932. The clapboarded balloon frame rests on a poured concrete/cobblestone mortar foundation and is topped with a gently pitched asphalt shingled roof.

In 1932 Mary F. Crawford bought a small lot on the east side of "Back Lane" (Maple Avenue) from Harry C. Rich on which she erected this cottage. This lot was originally the rear portion of the Jeremiah Butler House lot. In 1953, Mrs. Crawford sold the property to her son, Lawrence and his wife, Bertha, the present owners.

The Mary F. Crawford House is one of Durham's best examples of the Bungalow Cottage style popularized in the early twentieth-century.

SIGNIFICANCE

SOURCES

Durham Land Records; Durham Vital Records; Middletown Probate Records; Federal Census of 1820,1850,1880; Beers, J.B. History of Middlesex County, Connecticut (New York: J.B. Beers & Co., 1884); Durham History Committee Durham, CT, 1866-1980: Century of Change (Durham: 1980); Fowler, William C. History of Durham (Durham: W.C. Fowler, 1866); Whited, Milton Durham's Heritage (Durham: 1976); 1859 Walling Map; 1874 Beers Atlas.

PHOTO

PHOTOGRAPHER

Alex Parades

DATE

4/84

VIEW

Facing east

NEGATIVE ON FILE

10:2

COMPILED BY

NAME

E.R. Hart

DATE

10/83

ORGANIZATION

Greater Middletown Preservation Trust

ADDRESS

27 Washington St., Middletown, Conn. 06457

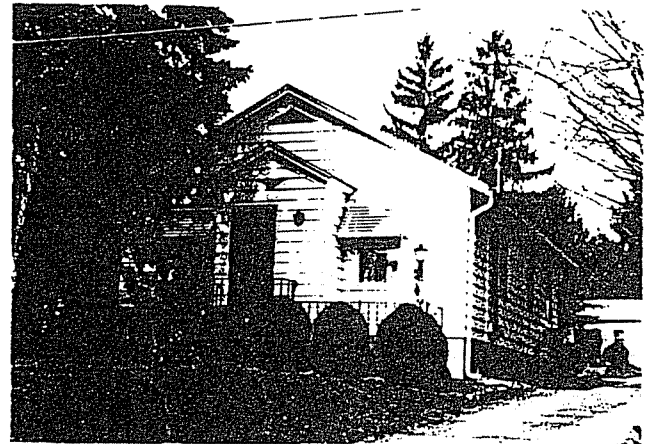

SUBSEQUENT FIELD EVALUATIONS

THREATS TO BUILDING OR SITE

- None known
- Highways
- Vandalism
- Developers
- Other _____
- Renewal
- Private
- Deterioration
- Zoning
- Explanaton _____

The facade features an enclosed entrance portico and 4 x 1 windows covered with modern windowhoods supported by aluminum brackets. The south elevation displays a small rectangular bay topped with an extension of the roof. A small shed roofed ell has been added to the rear. Outbuildings include a 1 story, 3 bay garage.

DESCRIP (Continued)

18 ARCHITECT

BUILDER

19 HISTORICAL OR ARCHITECTURAL IMPORTANCE

This 1 story, 3 bay, gable-to-street Bungalow style building was erected in 1932. The clapboarded balloon frame rests on a poured concrete/cobblestone mortar foundation and is topped with a gently pitched asphalt shingled roof.

In 1932 Mary F. Crawford bought a small lot on the east side of "Back Lane" (Maple Avenue) from Harry C. Rich on which she erected this cottage. This lot was originally the rear portion of the Jeremiah Butler House lot. In 1953, Mrs. Crawford sold the property to her son, Lawrence and his wife, Bertha, the present owners.

The Mary F. Crawford House is one of Durham's best examples of the Bungalow Cottage style popularized in the early twentieth-century.

SIGNIFICANCE

SOURCES

Durham Land Records; Durham Vital Records; Middletown Probate Records; Federal Census of 1820, 1850, 1880; Beers, J.B. History of Middlesex County, Connecticut (New York: J.B. Beers & Co., 1884); Durham History Committee Durham, CT, 1866-1980: Century of Change (Durham: 1980); Fowler, William C. History of Durham (Durham: W.C. Fowler, 1866); Whited, Milton Durham's Heritage (Durham: 1976); 1859 Walling Map; 1874 Beers Atlas.

PHOTO

PHOTOGRAPHER: Alex Parades DATE: 4/84

VIEW: Facing east NEGATIVE ON FILE: 10:2

COMPILED BY

NAME: E.R. Hart DATE: 10/83

ORGANIZATION: Greater Middletown Preservation Trust

ADDRESS: 27 Washington St., Middletown, Conn. 06457



18 SUBSEQUENT FIELD EVALUATIONS

19 THREATS TO BUILDING OR SITE

- None known
- Highways
- Vandalism
- Developers
- Other
- Renewal
- Private
- Deterioration
- Zoning
- Explanations