

STATE OF CONNECTICUT
CONNECTICUT HISTORICAL COMMISSION
 59 SOUTH PROSPECT STREET, HARTFORD, CONNECTICUT 06106
 (203) 566-3005

FOR OFFICE USE ONLY

Town No.:	Site No. 92
UTM	
QUAD:	
DISTRICT	IF NR SPECIFY
<input type="checkbox"/> S <input type="checkbox"/> NR	<input type="checkbox"/> Actual <input type="checkbox"/> Potential

IDENTIFICATION

1. BUILDING NAME (Common)		(Historic)	
Durham		Parsons-Camp House	
2. TOWN CITY	VILLAGE	COUNTY	
Durham		Middlesex	
3. STREET AND NUMBER (and or location)			
71 Main Street			
4. OWNER(S)			
Clarke, Ruth Heycraft <input type="checkbox"/> Public <input checked="" type="checkbox"/> Private			
5. USE (Present)			
residence		(Historic) residence	
6. ACCESSIBILITY			
EXTERIOR VISIBLE FROM PUBLIC ROAD		INTERIOR ACCESSIBLE	
TO PUBLIC: <input checked="" type="checkbox"/> Yes <input type="checkbox"/> No		<input type="checkbox"/> Yes <input checked="" type="checkbox"/> No	

DESCRIPTION

7. STYLE OF BUILDING		DATE OF CONSTRUCTION	
nineteenth century domestic		ca. 1840	
8. MATERIAL(S) (Indicate use or location when appropriate)			
<input type="checkbox"/> Clapboard	<input type="checkbox"/> Asbestos Siding	<input type="checkbox"/> Brick	<input type="checkbox"/> Other (Specify)
<input type="checkbox"/> Wood Shingle	<input type="checkbox"/> Asphalt Siding	<input type="checkbox"/> Fieldstone	
<input type="checkbox"/> Board & Batten	<input type="checkbox"/> Stucco	<input type="checkbox"/> Cobblestone	
<input checked="" type="checkbox"/> Aluminum Siding	<input checked="" type="checkbox"/> Concrete poured foundation	<input type="checkbox"/> Cut stone	<input type="checkbox"/> sandstone foundation
9. STRUCTURAL SYSTEM			
<input checked="" type="checkbox"/> Wood frame	<input checked="" type="checkbox"/> Post and beam	<input type="checkbox"/> balloon	<input type="checkbox"/> Other (Specify)
<input type="checkbox"/> Load bearing masonry		<input type="checkbox"/> Structural iron or steel	
10. ROOF (Type)			
<input checked="" type="checkbox"/> Gable	<input type="checkbox"/> Flat	<input type="checkbox"/> Mansard	<input type="checkbox"/> Monitor <input type="checkbox"/> sawtooth
<input type="checkbox"/> Gambrel	<input type="checkbox"/> Shed	<input type="checkbox"/> Hip	<input type="checkbox"/> Round <input type="checkbox"/> Other (Specify)
(Material)			
<input type="checkbox"/> Wood Shingle	<input type="checkbox"/> Roll Asphalt	<input type="checkbox"/> Tin	<input type="checkbox"/> Slate
<input checked="" type="checkbox"/> Asphalt shingle	<input type="checkbox"/> Built up	<input type="checkbox"/> Tile	<input type="checkbox"/> Other (Specify)
11. NUMBER OF STORIES		APPROXIMATE DIMENSIONS	
1 1/2		23' x 30'; southwest ell 12' x 12'	
12. CONDITION (Structural)		(Exterior)	
<input type="checkbox"/> Excellent	<input type="checkbox"/> Good	<input checked="" type="checkbox"/> Fair	<input type="checkbox"/> Deteriorated
<input type="checkbox"/> Excellent	<input type="checkbox"/> Good	<input checked="" type="checkbox"/> Fair	<input type="checkbox"/> Deteriorated
13. INTEGRITY (Location)		WHEN ? (Alterations)	
<input checked="" type="checkbox"/> On original site	<input type="checkbox"/> Moved	<input checked="" type="checkbox"/> Yes <input type="checkbox"/> No	
		additions	
14. RELATED OUTBUILDINGS OR LANDSCAPE FEATURES			
<input type="checkbox"/> Barn	<input checked="" type="checkbox"/> Shed	<input type="checkbox"/> Garage	<input type="checkbox"/> Other landscape features or buildings (Specify)
<input type="checkbox"/> Carriage house	<input type="checkbox"/> Shop	<input type="checkbox"/> Garden	
15. SURROUNDING ENVIRONMENT			
<input type="checkbox"/> Open land	<input type="checkbox"/> Wood-land	<input checked="" type="checkbox"/> Residential	<input type="checkbox"/> Scattered buildings visible from site
<input type="checkbox"/> Commercial	<input type="checkbox"/> Indus-trial	<input type="checkbox"/> Rural	<input checked="" type="checkbox"/> High building density
16. INTERRELATIONSHIP OF BUILDING AND SURROUNDINGS			

The house is on a lot high above Main Street and just north of the Roberts-Smithson House. A private drive runs by the front of the house. A small gable-roofed shed stands to the rear.

17 OTHER NOTABLE FEATURES OF BUILDING OR SITE (interior and/or exterior)

The house has a basement level concrete garage. A hip-roofed ell has been added to the southwest corner of the house. The south side of the roof features a small gable dormer.

DESCRIP (Continued)

18 ARCHITECT

BUILDER

19 HISTORICAL OR ARCHITECTURAL IMPORTANCE

The Parsons-Camp House, built ca. 1840, is a 1½ story, gable-to-street nineteenth century domestic structure. Its post-and-beam frame is presently covered by aluminum siding. In 1838, Henry Parsons and Isaac Hull received the Roberts-Smithson House lot from Leonard Chamberlain. Nine years later, Parsons sold the northernmost part of this lot to Thomas C. Camp with this dwelling house upon it. Parsons was a joiner by trade, and Camp was a shoemaker. William Alonzo Camp inherited this house and remained here until 1886. He was an active member in the present day First Church of Christ.

SIGNIFICANCE

SOURCES

Durham Land Records; Durham Vital Records; Middletown Probate Records; Federal Census of 1820,1850,1880; Beers, J.B. History of Middlesex County, Connecticut (New York: J.B. Beers & Co.,1884); Durham History Committee, Durham, CT, 1866-1980: Century of Change (Durham:1980); Fowler, William C. History of Durham (Durham: W.C. Fowler,1866); Whited, Milton, Durham's Heritage (Durham:1976); 1859 Walling Map; 1874 Beers Atlas.

PHOTO

PHOTOGRAPHER Peter Hall DATE 6/83

VIEW west NEGATIVE ON FILE 6:14

COMPILED BY

NAME J. McCord DATE 8/83

ORGANIZATION Greater Middletown Preservation Trust

ADDRESS 27 Washington Street, Middletown, CT

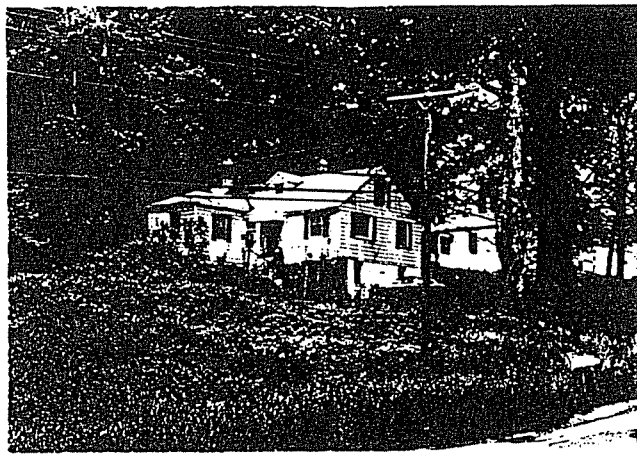

20 SUBSEQUENT FIELD EVALUATIONS

THREATS TO BUILDING OR SITE

- None known.
- Highways
- Vandalism
- Developers
- Other _____
- Renewal
- Private
- Deterioration
- Zoning
- Explanation _____