

**HISTORIC RESOURCES INVENTORY**  
**BUILDING AND STRUCTURES**  
 HIST-6 NEW 5 77

STATE OF CONNECTICUT  
**CONNECTICUT HISTORICAL COMMISSION**  
 59 SOUTH PROSPECT STREET, HARTFORD, CONNECTICUT 06106  
 (203) 566-3005

FOR OFFICE USE ONLY	
Town No.:	Site No. 184
UTM	
QUAD:	
DISTRICT	IF NR SPECIFY
<input type="checkbox"/> S <input type="checkbox"/> NR	<input type="checkbox"/> Actual <input type="checkbox"/> Potential

IDENTIFICATION

DESCRIPTION

1. BUILDING NAME (Common) <i>(Historic)</i>		Farnham, John, House	
2. TOWN CITY	VILLAGE	COUNTY	
Durham		Middlesex	
3. STREET AND NUMBER (and or location)			
Wallingford Road, North side			
4. OWNER(S)			
Grozinsky, Tolius <input type="checkbox"/> Public <input checked="" type="checkbox"/> Private			
5. USE (Present)		<i>(Historic)</i>	
Residence		Residence	
6. ACCESSIBILITY TO PUBLIC:	EXTERIOR VISIBLE FROM PUBLIC ROAD	INTERIOR ACCESSIBLE	IF YES, EXPLAIN
<input checked="" type="checkbox"/> Yes <input type="checkbox"/> No	<input type="checkbox"/> Yes <input checked="" type="checkbox"/> No		

7. STYLE OF BUILDING	DATE OF CONSTRUCTION
Domestic Vernacular	1877

8. MATERIAL(S) (Indicate use or location when appropriate)			
<input checked="" type="checkbox"/> Clapboard	<input type="checkbox"/> Asbestos Siding	<input type="checkbox"/> Brick	<input type="checkbox"/> Other (Specify) _____
<input type="checkbox"/> Wood Shingle	<input type="checkbox"/> Asphalt Siding	<input type="checkbox"/> Fieldstone	
<input type="checkbox"/> Board & Batten	<input type="checkbox"/> Stucco	<input type="checkbox"/> Cobblestone	
<input type="checkbox"/> Aluminum Siding	<input type="checkbox"/> Concrete Type: _____	<input checked="" type="checkbox"/> Cut stone Type: Sandstone	

9. STRUCTURAL SYSTEM			
<input checked="" type="checkbox"/> Wood frame	<input type="checkbox"/> Post and beam	<input checked="" type="checkbox"/> balloon	<input type="checkbox"/> Other (Specify) _____
<input type="checkbox"/> Load bearing masonry		<input type="checkbox"/> Structural iron or steel	

10. ROOF (Type)				
<input checked="" type="checkbox"/> Gable	<input type="checkbox"/> Flat	<input type="checkbox"/> Mansard	<input type="checkbox"/> Monitor	<input type="checkbox"/> sawtooth
<input type="checkbox"/> Gambrel	<input type="checkbox"/> Shed	<input type="checkbox"/> Hip	<input type="checkbox"/> Round	<input type="checkbox"/> Other (Specify) _____
(Material)				
<input checked="" type="checkbox"/> Wood Shingle	<input type="checkbox"/> Roll Asphalt	<input type="checkbox"/> Tin	<input type="checkbox"/> Slate	
<input type="checkbox"/> Asphalt shingle	<input type="checkbox"/> Built up	<input type="checkbox"/> Tile	<input type="checkbox"/> Other (Specify) _____	

11. NUMBER OF STORIES	APPROXIMATE DIMENSIONS
2	35'x30'

12. CONDITION (Structural)				<i>(Exterior)</i>			
<input type="checkbox"/> Excellent	<input type="checkbox"/> Good	<input checked="" type="checkbox"/> Fair	<input type="checkbox"/> Deteriorated	<input type="checkbox"/> Excellent	<input type="checkbox"/> Good	<input checked="" type="checkbox"/> Fair	<input type="checkbox"/> Deteriorated

13. INTEGRITY (Location)		WHEN ?	Alterations		IF YES EXPLAIN
<input checked="" type="checkbox"/> On original site	<input type="checkbox"/> Moved		<input type="checkbox"/> Yes <input type="checkbox"/> No		

14. RELATED OUTBUILDINGS OR LANDSCAPE FEATURES			
<input type="checkbox"/> Barn	<input type="checkbox"/> Shed	<input type="checkbox"/> Garage	<input checked="" type="checkbox"/> Other landscape features or buildings (Specify)
<input type="checkbox"/> Carriage house	<input type="checkbox"/> Shop	<input type="checkbox"/> Garden	Approximately a dozen large chicken coops

15. SURROUNDING ENVIRONMENT			
<input checked="" type="checkbox"/> Open land	<input type="checkbox"/> Wood-land	<input type="checkbox"/> Residential	<input checked="" type="checkbox"/> Scattered buildings visible from site
<input type="checkbox"/> Commercial	<input type="checkbox"/> Indus-trial	<input checked="" type="checkbox"/> Rural	<input type="checkbox"/> High building density

16. INTERRELATIONSHIP OF BUILDING AND SURROUNDINGS

Set on the north side of Wallingford Road, the John Farnham House is located in a rural residential area surrounded by open fields and woodland. Durham Hill, a school for the mentally handicapped, is located on a hill directly to the north of the property.

DESCRIPT (Continued)

17 OTHER NOTABLE FEATURES OF BUILDING OR SITE (interior and/or exterior)

The John Farnham House is a 1½ story, two bay, late-nineteenth-century domestic style building erected in 1877. Supported by a sandstone foundation, the clapboarded balloon frame is topped with a wood-shingled, intersecting gable roof. Similar to other late-nineteenth-century rural farmhouses in the area, this house displays little decorative detail. A shed-roofed addition with a modern entrance door has been added to the facade of the eastern ell. Other additions include a single story, gable-roofed ell added to the northern elevation. Window sizes vary throughout the house: one-over-one on the facade, two-over-two and six-over-one on the remaining elevations. A flush wall dormer interrupts the roofline of the western elevation. There are a number of wooded out-buildings on the property including three large chicken coops and two gable-roofed barns.

18 ARCHITECT

BUILDER

19 HISTORICAL OR ARCHITECTURAL IMPORTANCE

SIGNIFICANCE

John Farnham built this house on a ten-acre lot he purchased from his father-in-law, David P. Reed. Farnham, married to Lillie Reed in 1871, was a native of North Haven and a farmer. In 1885, the property was sold to Martin Fredericks and his wife Agnes. Poultry farmer John Asman purchased the farm in 1901 and it remained in the family until 1933. Today the farm is still used for poultry farming.

The John Farnham House is significant as one of the few remaining active poultry farms in Durham.

SOURCES

Durham Land Records; Durham Vital Records; Middletown Probate Records; Federal Census of 1820,1850,1880; Beers, J.B., History of Middlesex County, Connecticut (New York: J.B. Beers & Co., 1884); Durham History Committee, Durham, CT, 1866-1980: Century of Change (Durham:1980); Fowler, William C., History of Durham (Durham: W.C. Fowler, 1866); Whited, Milton, Durham's Heritage (Durham:1976); 1859 Walling Map; 1974 Beers Atlas.

COMPILED BY PHOTO

PHOTOGRAPHER	DATE
P. Hall	6/83
VIEW	NEGATIVE ON FILE
SW	1:27
NAME	DATE
E. Hart	11/83
ORGANIZATION	
Greater Middletown Preservation Trust	
ADDRESS	
27 Washington St., Middletown, Conn. 06457	

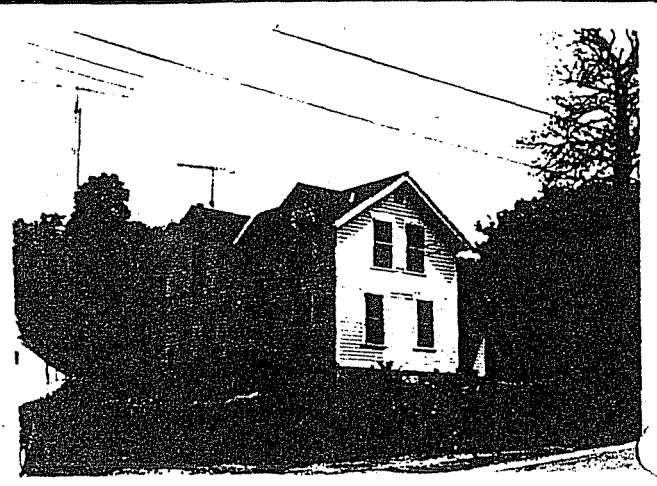

20 SUBSEQUENT FIELD EVALUATIONS

21 THREATS TO BUILDING OR SITE

- None known
- Highways
- Vandalism
- Developers
- Other \_\_\_\_\_
- Renewal
- Private
- Deterioration
- Zoning
- Explanaton \_\_\_\_\_